

designed and
built by



**HAMILL
CREEK
TIMBERWRIGHTS**

Box 151,
Meadow Creek,
B.C. V0G 1N0
(250) 366-4320



ERDMANN RESIDENCE

Helena, Montana

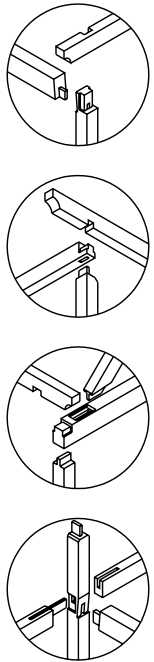

*** GENERAL NOTES ***

1. THESE PLANS DO NOT COVER THE ENTIRE SCOPE OF WORK TO BE DONE. IT IS THE RESPONSIBILITY OF THE OWNER/CONTRACTOR TO ENSURE THAT WORK IS COMPLETED BY QUALIFIED TRADESPEOPLE IN ACCORDANCE WITH LOCAL AND NATIONAL BUILDING CODES AND BYLAW.
2. ALL FOOTINGS TO REST ON NATIVE SOILS OR BELOW THE FROSTLINE, WHICHEVER IS DEEPER.
3. PROVIDE EXTERIOR FLASHING AROUND CHIMNEYS, EXTERIOR OPENINGS, AT CHANGES IN EXTERIOR MATERIALS, INTERSECTIONS BETWEEN WALL AND ROOF, AND ROOF VALLEYS.
4. WINDOWS TO BE DOUBLE GLAZED.
5. PROVIDE ADEQUATE VENTILATION.
6. MANUFACTURERS TO PROVIDE CERTIFICATES OF STRUCTURAL ADEQUACY FOR 1-JOISTS AND LVL BEAMS.
7. CONTRACTOR/BUILDER TO VERIFY ALL DIMENSIONS PRIOR TO CONSTRUCTION. ANY CHANGES OR DISCREPANCIES SHALL BE REPORTED TO HAMILL CREEK TIMBERWRIGHTS FOR CLARIFICATION.
8. OWNER/CONTRACTOR RESPONSIBLE TO ENSURE SETBACKS FROM EASEMENTS.

COVER PAGE





ERDMANN
RESIDENCE
HELENA, MONTANA



SOUTH ELEVATION



WEST ELEVATION

DATE: JUNE 9/98
SCALE: 1/4"=1'-0"
DRAWN BY: MP

SOUTH & WEST
ELEVATIONS



Box 151,
Meadow Creek
B.C. Y0G 1M0
(250) 366-432

**ERDMANN
RESIDENCE**
HELENA, MONTANA

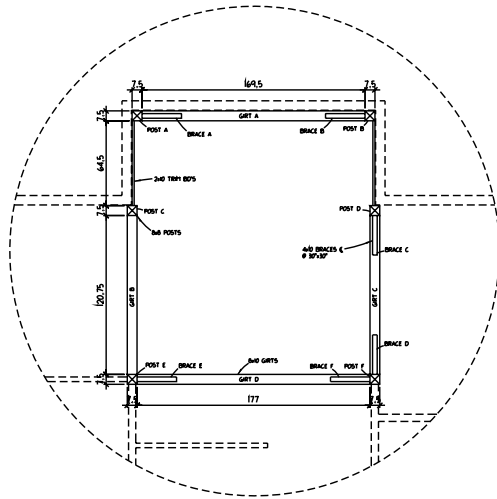

BASEMENT TIMBER PLAN

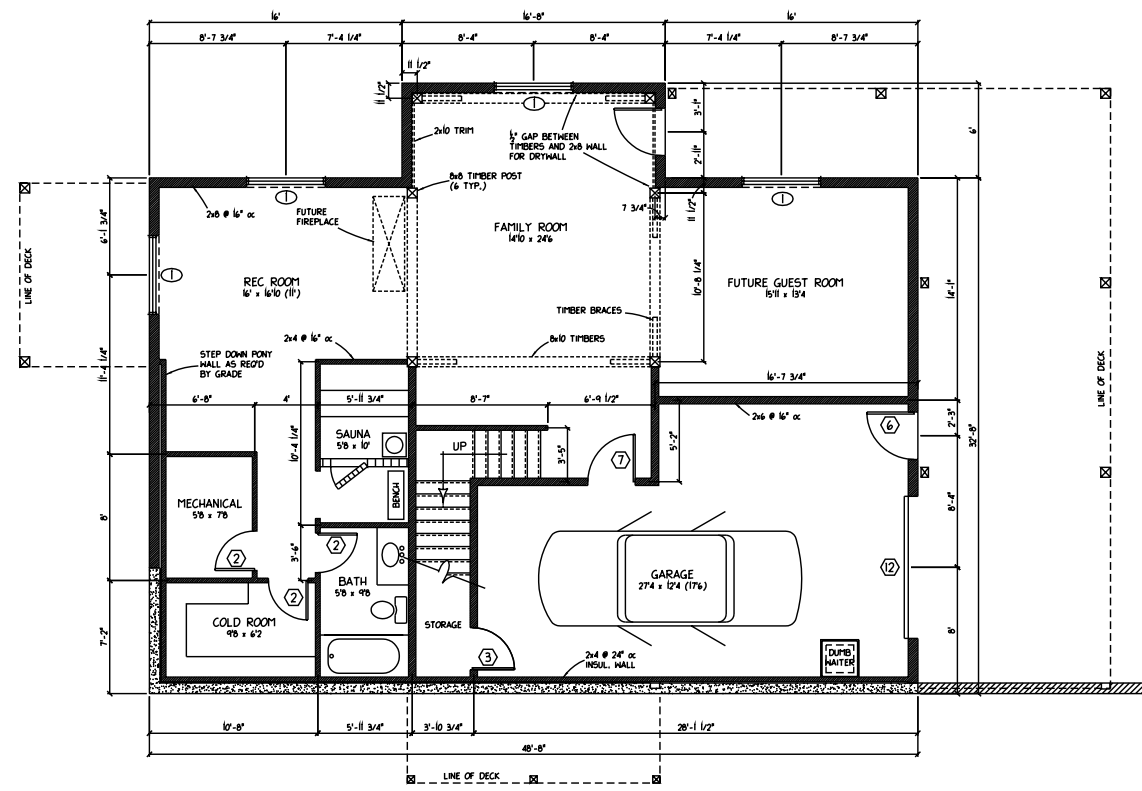
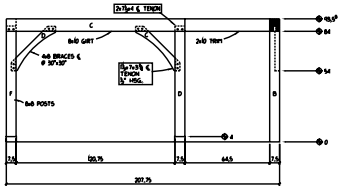
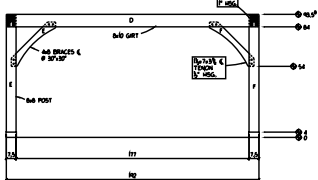
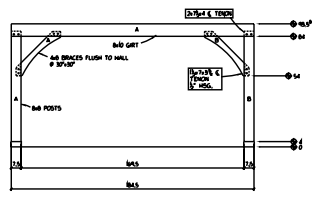

BASEMENT PLAN

DATE: JUNE 9/98
SCALE: 1/4"=1'-0"
DRAWN BY: MP

BASEMENT PLAN

BASEMENT
TIMBER PLAN





ERDMANN RESIDENCE
HELENA, MONTANA

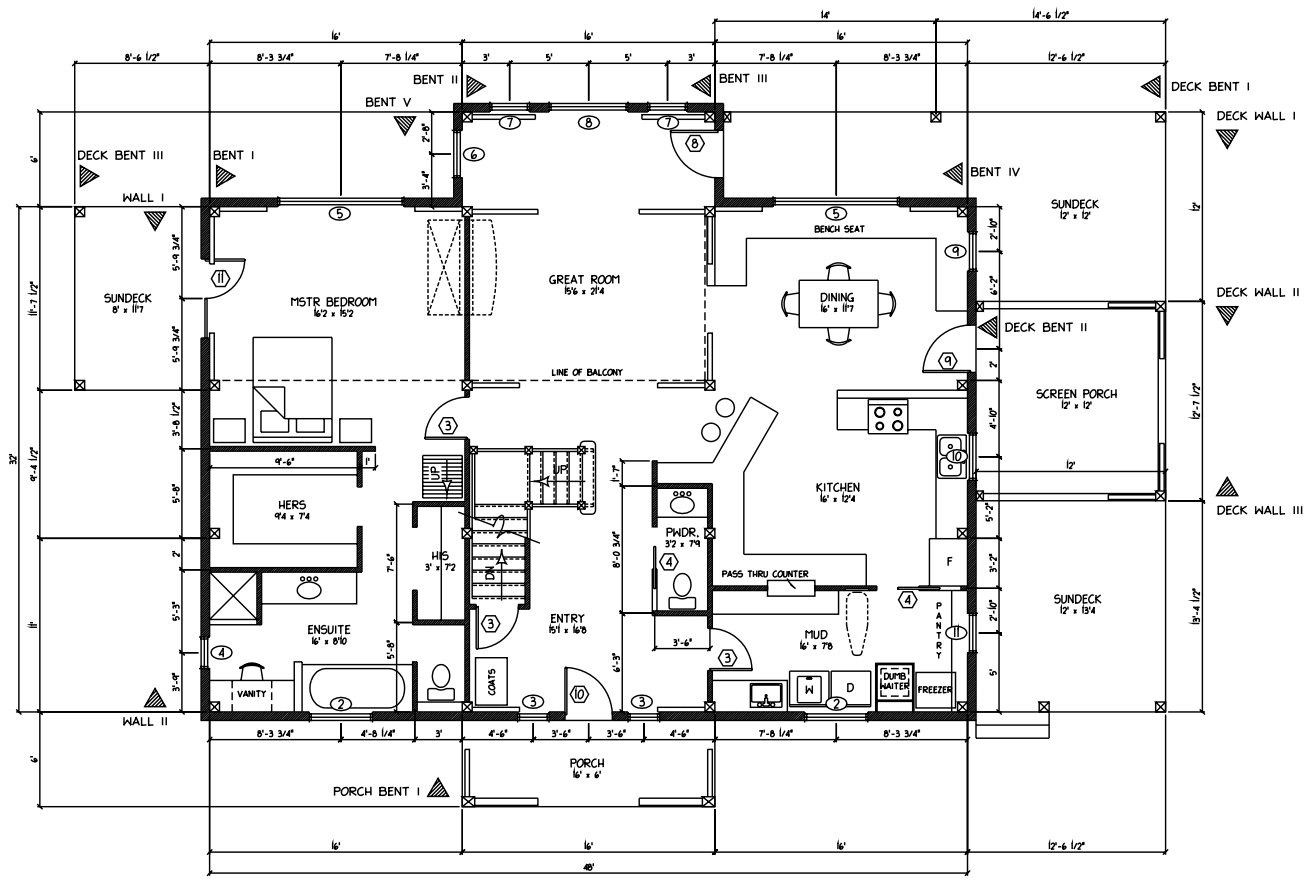

MAIN FLOOR PLAN

DATE: JUNE 9/98
SCALE: 1/4"=1'-0"
DRAWN BY: MP

MAIN FLOOR PLAN

WINDOW SCHEDULE

No.	Qty.	Item #	Frame Size	R.O.	Swing	Comments
1	4			5'-0" x 4'-0"	LR	
2	2			4'-0" x 5'-0"	LR	
3	2			2'-0" x 5'-0"	F	
4	1			2'-0" x 3'-0"	R	
5	2			6'-0" x 5'-0"	SGL JAMB	
6	1			5'-0" x 5'-0"	AWNING	
7	2			2'-6" x 5'-0"	F	
8	1			5'-0" x 5'-0"	F	
9	1			2'-6" x 5'-0"	SGL JAMB	
10	1			3'-0" x 3'-6"	L	
11	1			2'-6" x 2'-6"	AWNING	
12	2			2'-6" x 4'-0"	SGL JAMB	
13	2			2'-6" x 4'-0"	F	ARCH-TOP
14	2			4'-0" x 5'-0"	LR	
15	2			4'-0" x 2'-0"	F	HALF-ROUND
16	2			2'-6" x 2'-0"	F	
17	1			5'-0" x 2'-0"	F	

DOOR SCHEDULE

No.	Qty.	Type	Frame Size	R.O.	Swing	Comments
1	2		2'-6" x 6'-8"	2'-6" x 6'-10"	L/R	
2	4		2'-6" x 6'-8"	2'-6" x 6'-10"	2L/2R	
3	7		2'-8" x 6'-8"	2'-10" x 6'-10"	2L/5R	
4	2		2'-8" x 6'-8"	2'-10" x 6'-10"	POCKET	
5	1		3'-0" x 6'-8"	3'-2" x 7'-0"	R	
6	1		3'-0" x 6'-8"	3'-2" x 7'-0"	R	
7	1		3'-0" x 6'-8"	3'-2" x 7'-0"	R	
8	1		3'-0" x 6'-8"	3'-2" x 7'-0"	R	
9	1		3'-0" x 6'-8"	3'-2" x 7'-0"	L	
10	1		3'-0" x 6'-8"	3'-2" x 7'-0"	L	
11	1		5'-0" x 6'-8"	5'-2" x 7'-0"	L	
12	1		4'-0" x 7'-0"	4'-2" x 7'-4"	OVERHEAD	

DOOR & WINDOW SCHEDULE





**ERDMANN
RESIDENCE**
HELENA, MONTANA

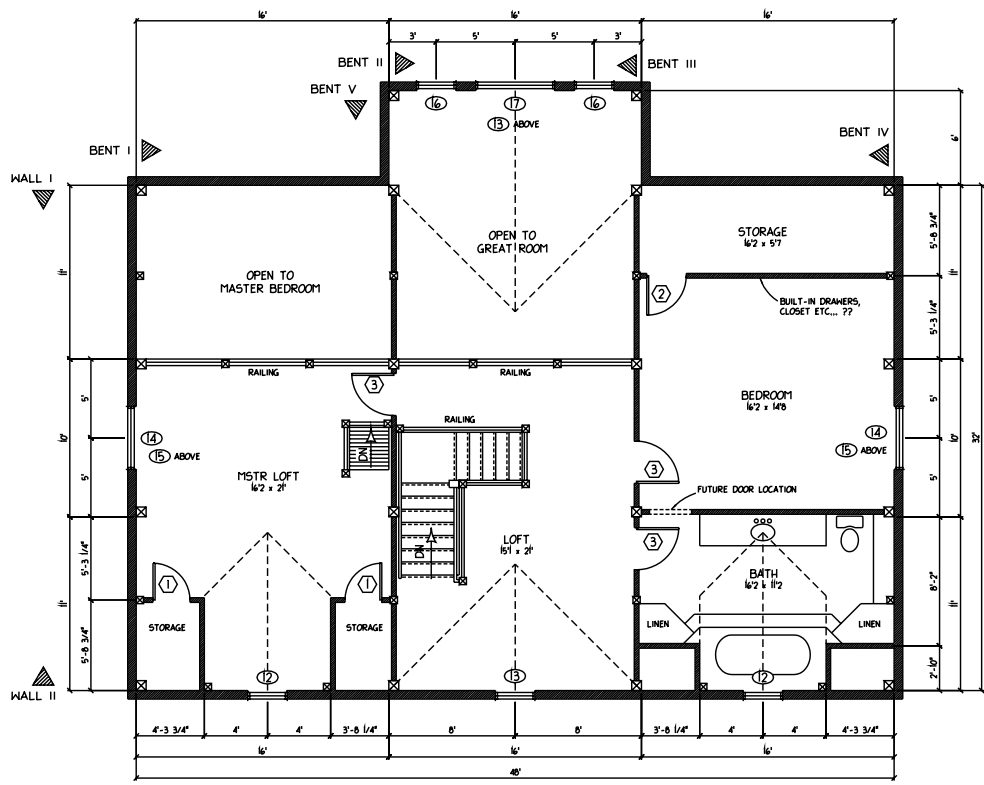

2nd FLOOR PLAN

DATE: JUNE 9/98
SCALE: 1/4"=1'-0"
DRAWN BY: MP

2nd FLOOR
PLAN



ERDMANN RESIDENCE
HELENA, MONTANA

RIDGE BEVEL

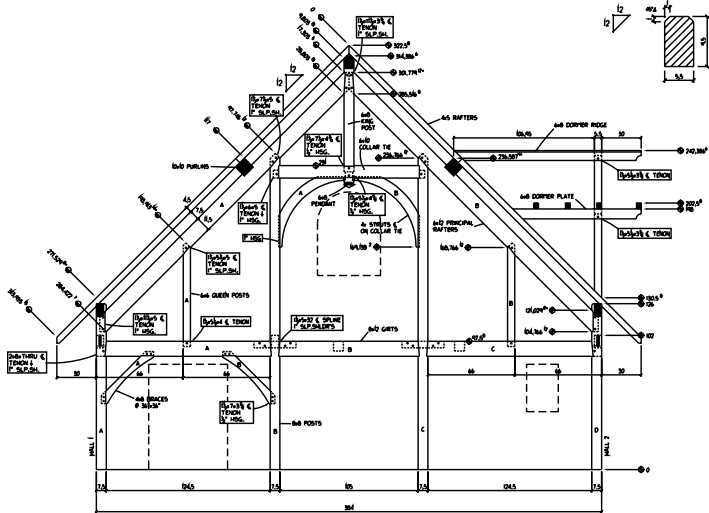
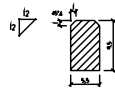

BENT I

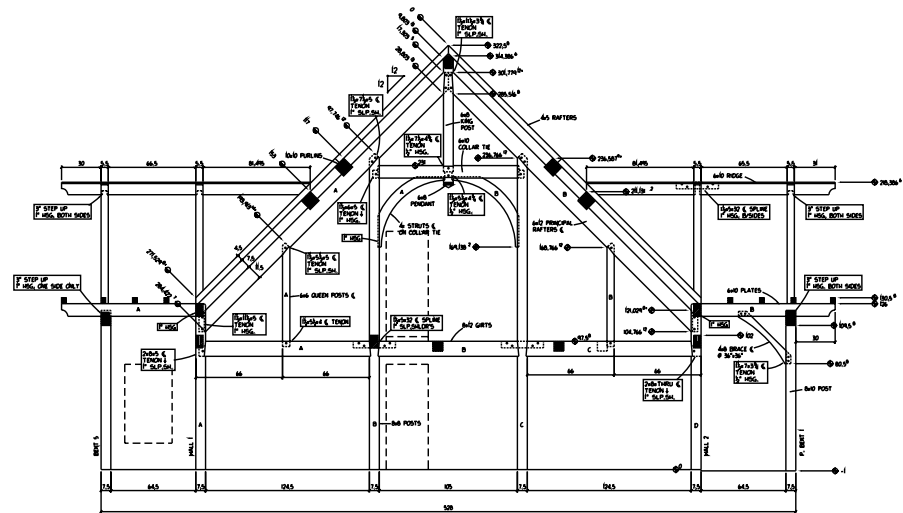

BENT II

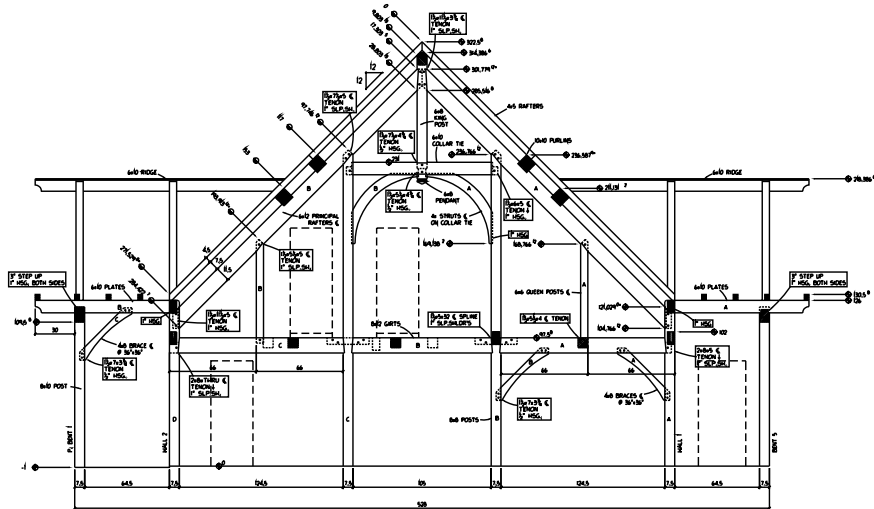

BENT III

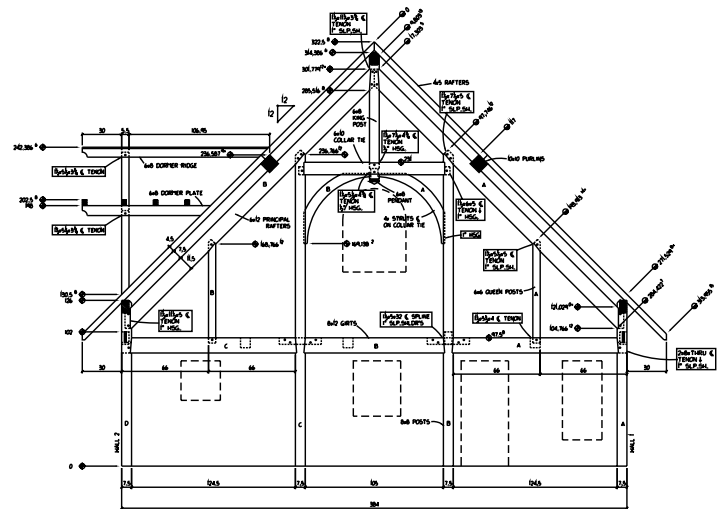

BENT IV

DATE: JUNE 9/98
SCALE: 1/4"=1'-0"
DRAWN BY: MP

- BENT I
- BENT II
- BENT III
- BENT IV